

ROADWAY TYPICAL

Survey No. 15442  
Indexed 11  
Abstracted 11  
Rec. Fee 10.00

- NOTES:  
1- ALL LOTS ARE BOUNDED BY A 10 FOOT EASEMENT FOR IRRIGATION AND UTILITIES.  
2- ALL LOTS ARE SUBJECT TO ALL EXISTING EASEMENTS HOWEVER EVIDENCED.

SURVEYOR'S CERTIFICATE

I, FRANK A. ULARICH do hereby certify that I am a Registered Land Surveyor, and that I hold Certificate No.4108, as prescribed under the laws of the State of Utah. I further certify that by authority of the Owners, I have made a survey of the tract of land shown on this plat and described below, and subdivided said tract of land into lots and streets, here after to be known as

**GOLDING ESTATES NO. 2**

and that the same has been correctly surveyed and staked on the ground as shown on this plat.

DESCRIPTION

THE SOUTH 1/2 OF THE NORTH EAST 1/4 OF THE SOUTH EAST 1/4 OF SECTION 24, ALSO THE SOUTH EAST 1/4 OF THE NORTH WEST 1/4 OF THE SOUTH EAST 1/4 OF SECTION 24, T.15 S., R.10 E., S.L.B.&M.

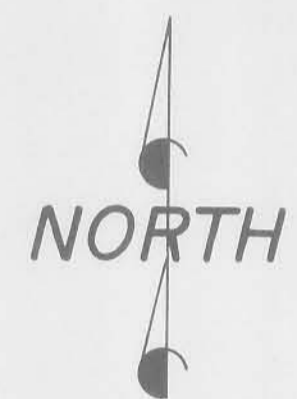

SCALE: 1" = 100'

R. 10 E.  
R. 11 E.

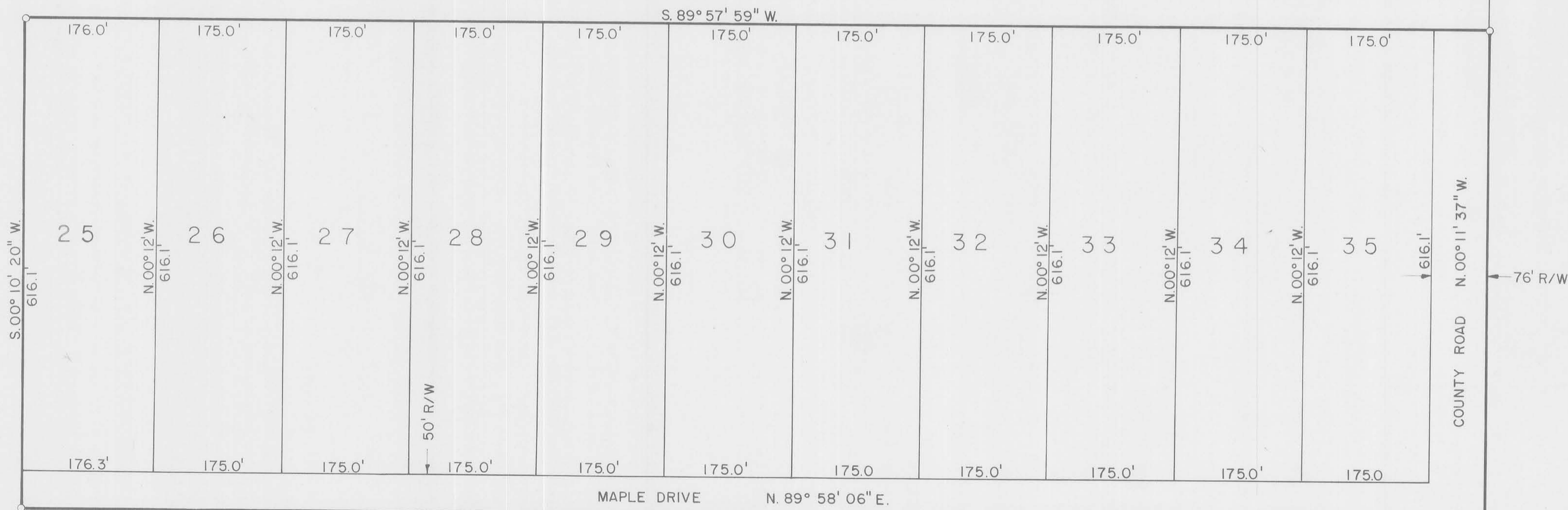

DATE \_\_\_\_\_

OWNER'S DEDICATION

Know all men by these presents that we, the 2 undersigned owner(s) of the above described tract of land, having caused same to be subdivided into lots and streets to be here after known as the

**GOLDING ESTATES NO. 2**

do hereby dedicate for perpetual use of the public all parcels of land shown on this plat as intended for public use.

In witness whereby \_\_\_\_\_ have hereunto set \_\_\_\_\_ this 4th day of March A.D. 19 88.

Ernest J. Johnson  
John B. Pulley

ACKNOWLEDGMENT

STATE OF UTAH \_\_\_\_\_ S.S.  
County of Carbon  
On the 4th day of March A.D. 19 88, personally appeared before me, the undersigned Notary Public, in and for said County of Carbon in said State of Utah, the signer(s) of the above Owner's Dedication, 2 in number, who duly acknowledged to me that they